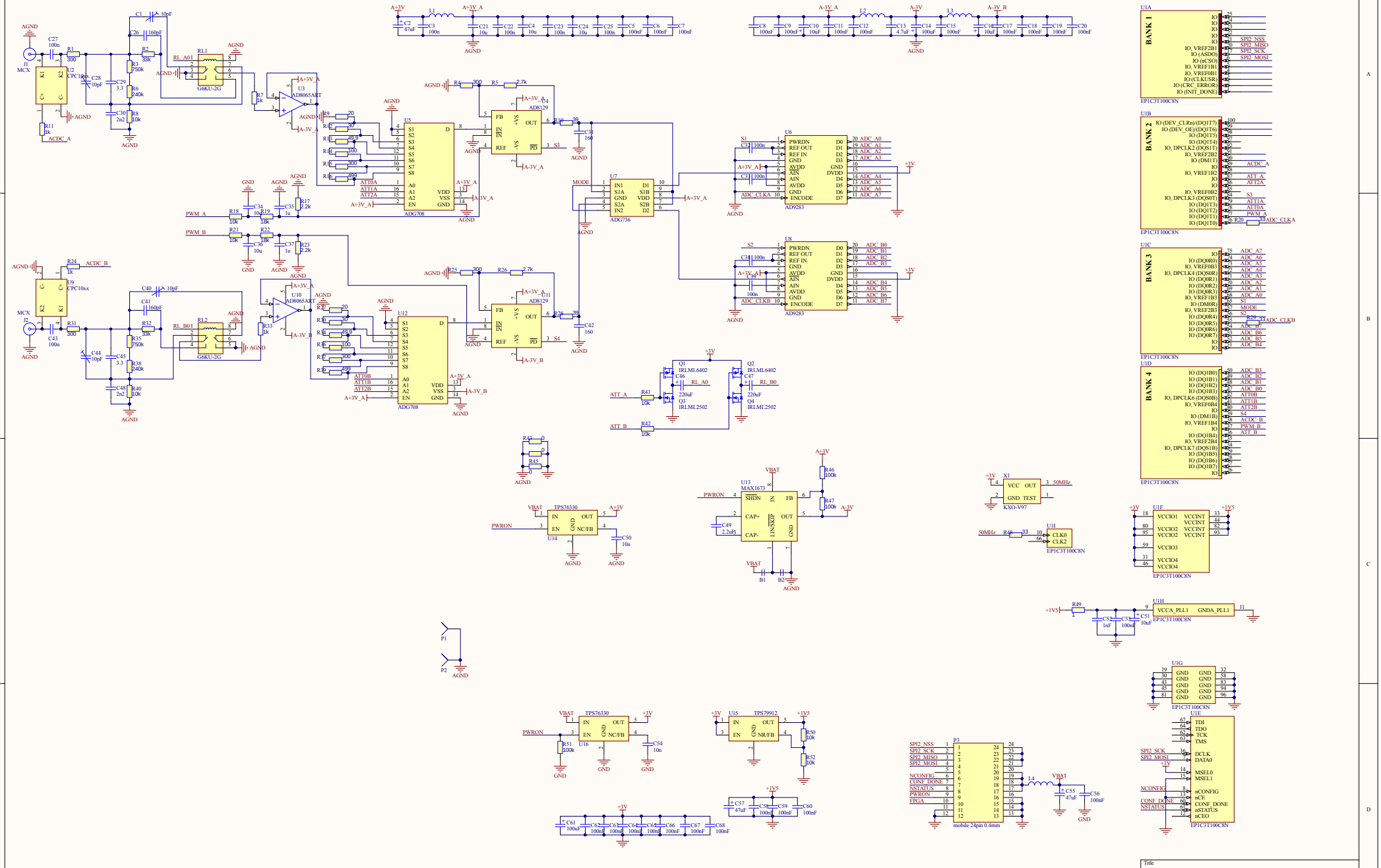
J1
MCX
U2
CPC10cx
ACDC_A
RL_A01
G6KU-2G
RL1
U3
AD8065ART
U5
ADG708
U7
ADG736
U6
AD9283
U8
AD9283
U9
CPC10cx
ACDC_B
J2
MCX
RL_B01
G6KU-2G
RL2
U10
AD8065ART
U12
ADG708
U11
AD8129
U13
MAX1673
U14
TPS76330
U16
TPS76330
U15
TPS79912
Q1
IRLML6402
Q2
IRLML6402
Q3
IRLML2502
Q4
IRLML2502
X1
KXO-V97
U1H
EP1C3T100C8N
U1F
EP1C3T100C8N
U1G
EP1C3T100C8N
U1E
EP1C3T100C8N
P3
mobile 24pin 0.4mm
U1A
BANK 1
EP1C3T100C8N
U1B
BANK 2
EP1C3T100C8N
U1C
BANK 3
EP1C3T100C8N
U1D
BANK 4
EP1C3T100C8N
AGND
GND
VBAT
+3V
+1V5
A+3V
A-3V
A+3V_A
A-3V_A
A+3V_B
A-3V_B
PWM_A
PWM_B
ATT_A
ATT_B
MODE
PWRON
50MHz
Title
Size
A2
Number
Revision
Date:
16.09.2013
Sheet of
File:
I:\Altium\...\Analog2.SchDoc
Drawn By:

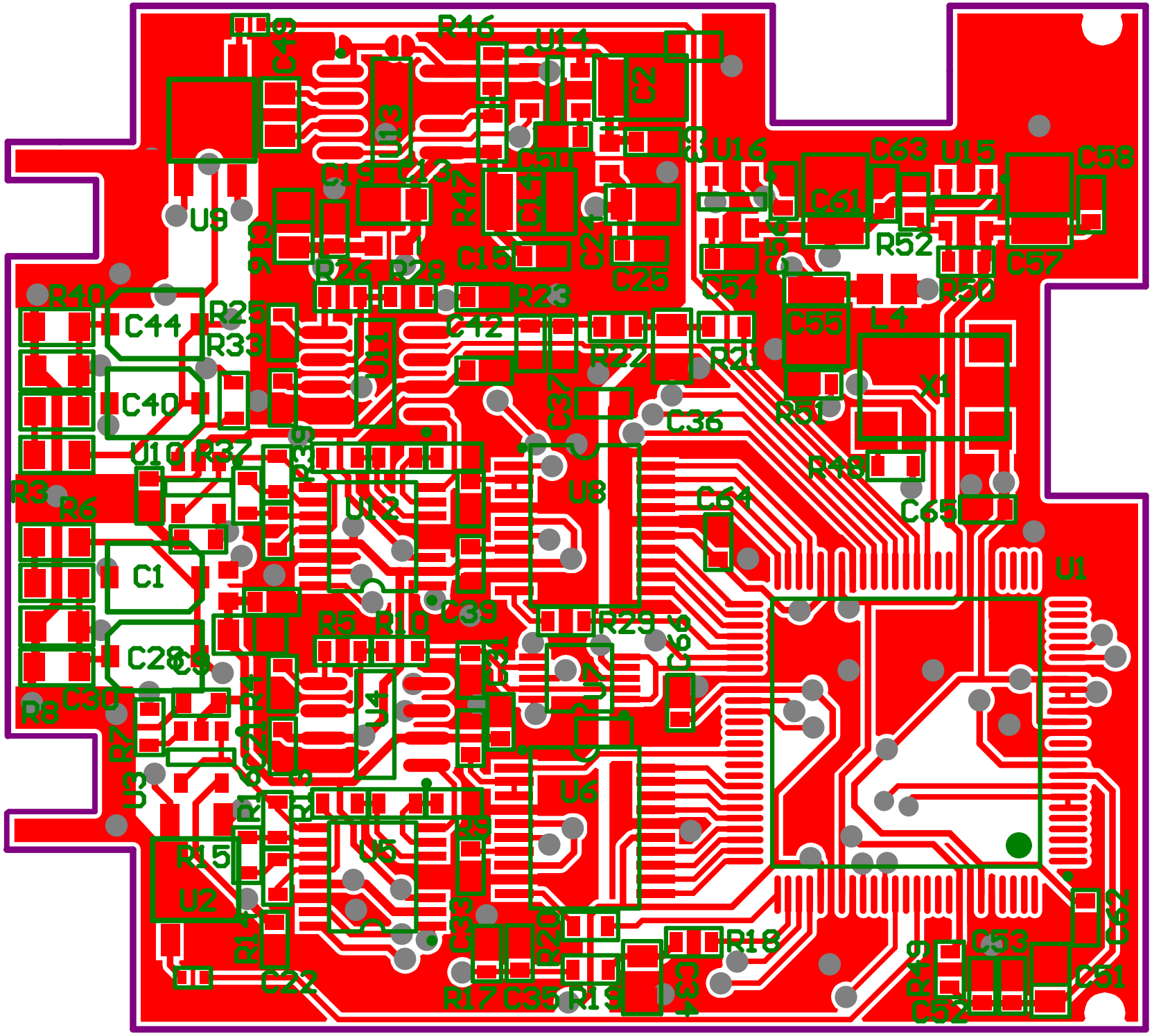
C49
R46
U14
C2
U13
C51
U16
C63
U15
C58
C19
C13
R47
C14
C61
U9
C24
R52
C57
C10
C15
C25
C54
R50
R26
R28
R23
R40
C44
R25
C42
C55
L4
R33
U11
R22
R21
X1
C40
C37
C36
R51
U10
R37
R39
R48
R3
R6
U12
U8
C64
C65
C1
U1
C39
R5
R10
R29
C66
C28
C29
C31
R4
C30
R8
R7
C27
U4
U3
U6
R16
R1
R9
R15
U5
U2
C33
R20
R18
R14
C22
R17
C35
R13
C34
R44
C53
C52
C62
C51

Q4
Q2
C43
R32
J2
C41
C45
R31
R27
C20
R26
R29
C24
R28
R25
J1
C27
C60
C67
P3
C29
C68
C2
C8
C5
C46
D0
D3